

# How to Order ED Ultrasound Exams

Documentation + Add

Notes

Orders + Add





.....

Histories

Diagnosis & Problems

Medications + Add

Search: ed pod  Advanced Options

-  ED POC US
-  ED Lumbar Puncture (LP) Procedure Plan
-  ED Sedation Procedure Plan
-  ED Standing Pain Protocol Plan
- Electrocardiogram (Start at: T;N+120, Priority: Routi
- "Enter" to Search







Lab



Diag

Med

Pat



<input type="checkbox"/>	 ED TTE 2D Incl M Mode Recording Limited
<input checked="" type="checkbox"/>	 ED US Abd Ltd Sing Organ/FU
<input type="checkbox"/>	 ED US Chest
<input type="checkbox"/>	 ED US Pericardiocentesis W Imag
<input type="checkbox"/>	 ED US Abdominal Paracentesis W Imag
<input type="checkbox"/>	 ED US Inj Epidural Blood Clot Patch
<input type="checkbox"/>	 ED US Thoracentesis W Image guidance

ED POC US		Initiated ...	Details
1EDC FIN:74671262 Admit: 07/31/2022 10:33 CDT			placing 1 o
Diagnostic Tests			
	 ED US Abd Ltd Sing Organ/FU	Order	07/31/2022 17:39 CDT
			07/31/2022 Bedside U



To the Machine

New Pt Review

New Patient

Current Exam

Pg Back

Pg Fwd

First Last

~  
,

!  
1

@  
2

#  
3

\$  
4

←  
→

Q  
Ä

W  
Ö  
Ä

E  
É

R

🔒

A  
Á

S  
Š

D  
Đ

F

↑

Z

X

C

### Worklist Selection Table

+/-	Patient's Name	Date-Time*	Patient ID	Accession	AE Title
1	[REDACTED]	08/02/2022 6:02:00 AM	[REDACTED]	US220062706	UNKNOWN AE T
2	[REDACTED]	08/02/2022 8:00:00 AM	[REDACTED]	US220062978	UNKNOWN AE T
3	[REDACTED]	08/02/2022 10:00:00 AM	[REDACTED]	US220061998	UNKNOWN AE T
4					
5					
6					
7					
8					
9					
10					
11					
12					
13					

Double Click

Results current as of 08/02/2022 12:36:54 AM.  
Status: Query complete.

Total: 3 entries

- Exit
- Select Workitem
- Query Patient
- Refresh Worklist
- Clear Cache



Patient Information

Hide Info

Xducer: C4-1 Exam: Abdominal Preset: Fast

Last: DANA

First: TONYA Middle: Gender: ?

ID: 4321234 Accession:

DOB: 12 - 30 - 1999 (MM-DD-YYYY) Age: 22 years

Operator: RESIDENT

Fill Out

Ref.Phys: ATTENDING

StudyDes:

Comment:

- Exit
- New
- Worklist
- Pat.Log
- Restart
- Details



DANA, TONYA  
4321234

METHODIST ED

11%  
RESIDENT

08/02/22  
2:38:55 AM

Z

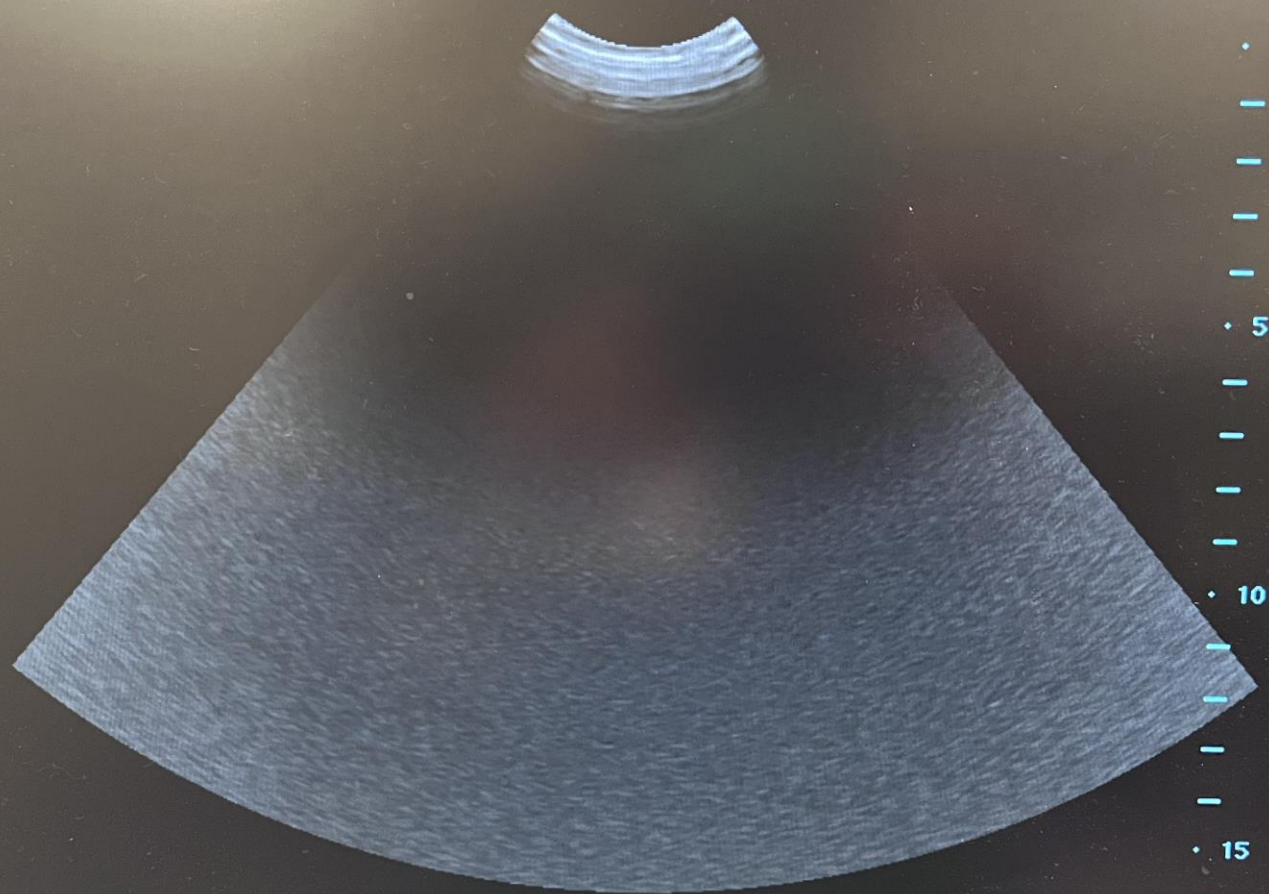

Abd/Fast  
C4-1/CH4  
DR70/M1/P3  
G80/E1/100%  
MI1.0 TIs0.3  
16.0 cm  
20 Hz  
ZSI 0  
Image

5  
10  
15  
cm

F1: Full Image Display

F2: Dyn Range

F3: Tints

F4: Lt/Rt Invert

ZONARE



SAVE YOUR IMAGES



Optimize



Dual



Meas



Calc



Undo



Freeze



Set



Set



Enter



Still



Zoom



Depth



Menu



Press Either

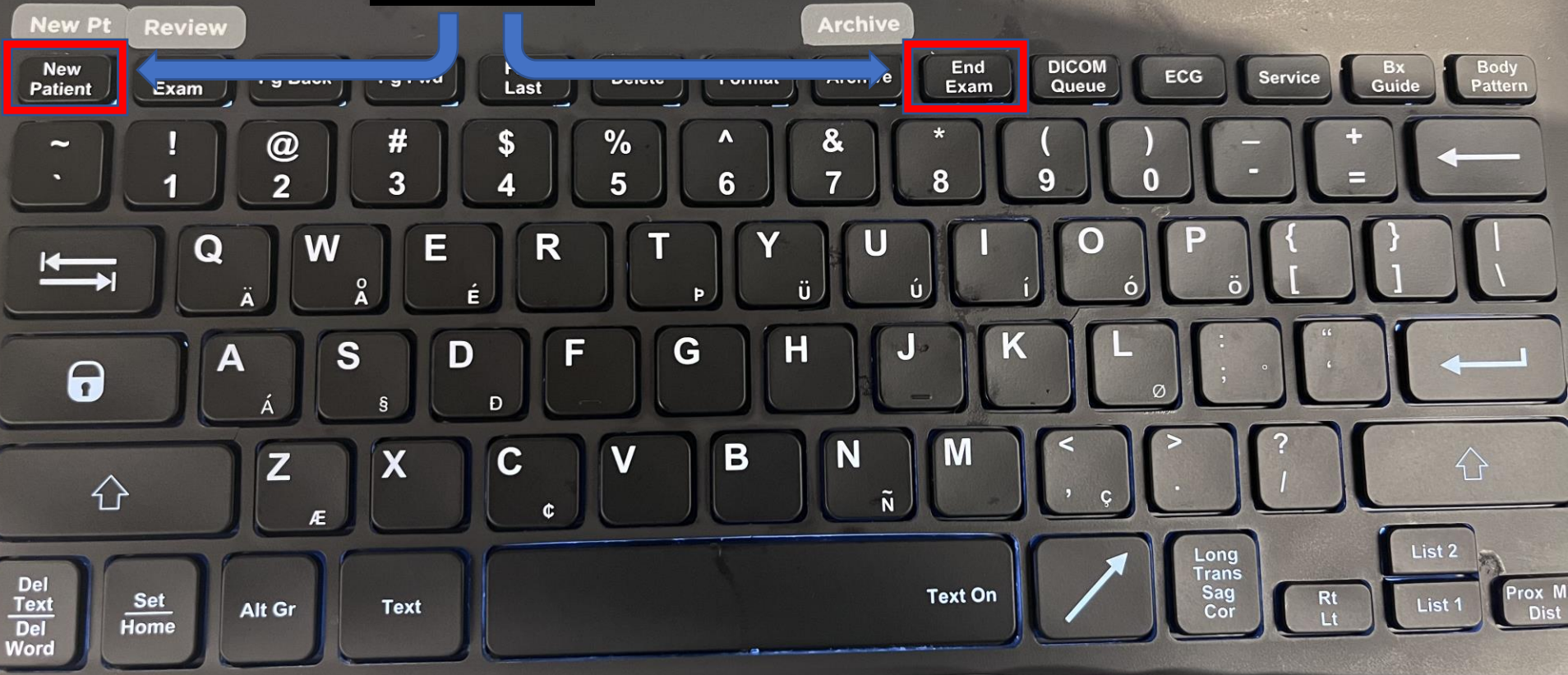



DANA, TONYA  
4321234

METHODIST ED

11% 08/02/22  
RESIDENT 12:39:29 AM

Z

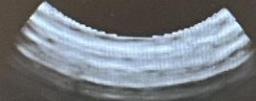

Abd/Fast  
C4-1/CH4  
DR70/M1/P3  
G80/E1/100%  
MI1.0 TIs0.3  
16.0 cm  
20 Hz  
ZSI 0  
Image

Are you sure you want to close the current exam?

Yes No

5  
10  
15  
cm

F1: Full Image Display

F2: Dyn Range

F3: Tints

F4: Lt/Rt Invert

ZONARE

Document



	Course: unchanged / improving / w Pain status: unchanged / increased Assessment: exam unchanged / exa Interventions: PowerOrders / Order P Notes: Notes <b>M</b> / Draw-image
<b>Procedure M</b>	Notes
Procedure notes <b>M</b>	Notes <b>M</b> / Draw-image
<b>* Impression and Plan</b>	<b>* Medical problem Impression</b>
Diagnosis code search	<b>* Diagnosis code search</b>
	<b>* Discharge plan <b>M</b></b>
Condition	Unchanged / Improved / Stable / Guar

<b>Procedure M</b>	Insert sentence...
Procedu	Copy
<b>* Imp</b>	Paste
	Clear
<b>* Diagno</b>	Negate
	Normal
	Comment...
<b>* Condi</b>	Repeat



AA Notes - Procedure note

Procedure note

Arthrocentesis procedure

Burn Care procedure

Critical care note

Cardioversion procedure

Chest tube insertion procedure

CPR

Endotracheal intubation procedure

Fast exam procedure

Foreign body removal procedure

Fracture-dislocation procedure

Gastric tube insertion procedure





Insert sentence

▲▲

▲

Gastric tube insertion procedure  
Incision and drainage procedure  
Laceration repair procedure  
Laryngoscopy procedure  
Line placement procedure  
Lumbar puncture procedure  
Nail treatment procedure  
NIH Stroke Scale  
Nose bleed control procedure  
Pericardiocentesis procedure  
Stroke thrombolysis procedure  
Transvenous pacemaker insertion  
✓ Ultrasound procedures >

Ultrasound procedure - general  
Abdominal Aorta Ultrasound Proced...  
Biliary Ultrasound Procedure  
Cardiac Ultrasound Procedure  
DVT Ultrasound Procedure  
Fast exam procedure  
Musculoskeletal Ultrasound Proced...  
Ocular Ultrasound Procedure  
Pelvic Ultrasound Procedure  
Renal/Bladder Ultrasound Procedure  
Soft Tissue Ultrasound Procedure  
Thoracic Ultrasound Procedure  
Ultrasound Guided Vascular Acces...



- Procedure M

Ultrasound M

Time

Date/time=== / Other

Confirmed correct

Patient, procedure, site / Time out / Other

Consent

Patient / Legal guardian / Responsible party === / Emergent / V

Indication >>

Abd pain / Abd trauma / Chest trauma / Other

Exam type

Limited / Complete / Transabdominal / Transthoracic / Other

Abdomen findings >>

Normal exam / No free intraperitoneal fluid / Other

Retroperitoneal findings >>

Normal exam / No hydronephrosis / Other

Chest findings >>

Normal exam / Normal cardiac activity / ~~Other~~

Performed by (rpt)

Self / Resident / PA / NP / Student / Physician search / Name/



# Get Credit!

- Be sure to document MRN/FIN so I can review your studies 😊